

Data Verification



Data Verification

What is meant by Data Verification?

- Data Verification is the process by which information submitted to SIRS is reviewed to insure its accuracy, revised, and re-submitted as necessary and re-verified.
- Accuracy of data is increasingly important given the high stakes nature of the accountability and teacher/principal evaluation systems.



Data Verification

Data Verification is a
PROCESS,
not an event!



Data Verification

How do I verify data?

Data verification is done through:

- Level 2 Reports – L2RPT
- ReportNet
- PD System (Special Education)



L2RPT Reporting Environment

[Home](#)

[Search](#)

[My content](#)

[Team content](#)

[Recent](#)

[District](#) > [SEDDAS](#)

Accountability

2/24/2021 11:06 AM

Annual Outcomes

11/12/2020 1:18 PM

Attendance

2/11/2021 12:18 PM

BEDS

11/20/2019 8:34 AM

Course

10/15/2019 11:42 AM

CTE

5/24/2021 9:45 AM

Higher Ed Programs

8/11/2022 9:18 AM

Post Secondary

8/16/2017 4:02 PM

Reasonableness

8/16/2017 4:02 PM

Scores Reports

4/27/2022 11:52 AM

Staff

4/14/2020 1:41 PM

Student Profile

9/28/2021 11:54 AM

Tested / Not Tested

7/20/2021 2:20 PM

Total Cohort Report

7/20/2021 2:10 PM

UIAS

8/16/2017 4:04 PM



Student Information Repository System (SIRS)

and reports, you are acknowledging that you have read, understood, and will comply with t

y with access to PII, private or confidential information to do the following:

ns to prevent unauthorized access to passwords, user identifications, or other information that
:RPT) or Level 1 Reporting Environment systems and reports.

formation if such access is not required to perform mv.iqb.

[No Title]

I access to those not authorized to receive it.

protect confidential information from unauthorized or unlawful disclosure.

rintendent, CEO, District Data Coordinator or my Regional Information Center whenever I am un
n to release potentially sensitive information.

change, modify, add, or delete from any record, report, or information system including audit tra
ents of personal non-compliance or the non-compliance of colleagues with the terms of this sta

shonest, improper, or irresponsible use of privileged access to information to which users m
ministrative action.

L2RPT Reporting Environment



Reasonableness Report Data Contained in the Student Information Repository System

District Name:

School Location:

Category Type:

Category Subtype:

Finish

Data Refresh Date: Nov 1, 2022

SubType	Code	Description	Last Year (A)	This Year (B)	Change (C) (B)-(A)	Percent Change (D) ((C)/(A))*100
Type of Disability	0351	Former Student with a Disability	48	45	-3	6%
Type of Disability	PS	Preschool Disability	189	157	-32	17%
Type of Disability	SA	School Age Disability	817	786	-31	4%
ELL Eligibility	0231	ELL Eligible	428	404	-24	6%
ELL Eligibility	0232	Former ELL Student	127	126	-1	1%
ELL Eligibility	0233	Ever ELL Student	332	337	5	2%
ELL Programs	5687	One Way or Two Way Dual Language Program	7	6	-1	14%
ELL Programs	5709	English as a New Language	421	398	-23	5%
ESEA	0892	Title I- Part A: Homeless Student Serviced with Set-Aside Funds	98	90	-8	8%
Other	0198	Poverty - from low-income family	2,192	2,341	149	7%
Other	0220	Eligible for Alternate Assessment	92	85	-7	8%
Other	0242	Eligible to take the NYSESLAT for ELA Accountability	18	2	-16	89%
Other	0264	Section 504 Plan	200	166	-34	17%
Other	1232	Students with Interrupted Formal Education (SIFE)	2	2	0	0%
Other	5806	Reduced-Price Lunch Program	249	341	92	37%
Other	5817	Free Lunch Program	2,000	2,057	57	3%
Other	8262	Homeless Student Status	102	92	-10	10%
Other	8272	Homeless Unaccompanied Youth Status	2	0	-2	100%
Other	8282	Immigrant Children and Youth Status	92	60	-32	35%
Other	8300	Child in Foster Care	9	5	-4	44%
Other	8312	Received Seal of Biliteracy	4	0	-4	100%
Summer School Participation	SSP	Summer School Participation	128	156	28	22%
Prekindergarten Program	902	Universal Prekindergarten Program	79	125	46	58%
UPK	1309	District-operated	79	125	46	58%

Data Verification - ReportNet

The screenshot displays the ReportNet web application interface. On the left is a dark blue sidebar with navigation options: Home, Search, My content, Team content (highlighted with a green bar and a small green circle), and Recent. The main content area has a blue header bar with the text 'Team content > District' and icons for adding, filtering, and sorting. Below the header is a list of folders, each with a folder icon, a name, and a timestamp. The 'Special Education' folder, with a timestamp of '2/28/2020 10:33 AM', is circled in blue. To the right of the folder list is a light gray sidebar containing the text 'gional' and 'ized analytics'. A mouse cursor is visible at the bottom right of the interface.

Folder Name	Timestamp
-- SHARED DATA EXPERTS --	6/11/2020 3:18 PM
-- STAGING AREA --	2/28/2020 10:33 AM
-- TEST SCORING --	10/19/2020 1:21 PM
Dashboards	9/22/2020 2:23 PM
High School	2/28/2020 10:33 AM
NYSSIS	7/27/2020 2:09 PM
Optional Data Bank	2/28/2020 10:33 AM
Special Education	2/28/2020 10:33 AM
Validation	2/28/2020 10:33 AM

Data Verification - ReportNet

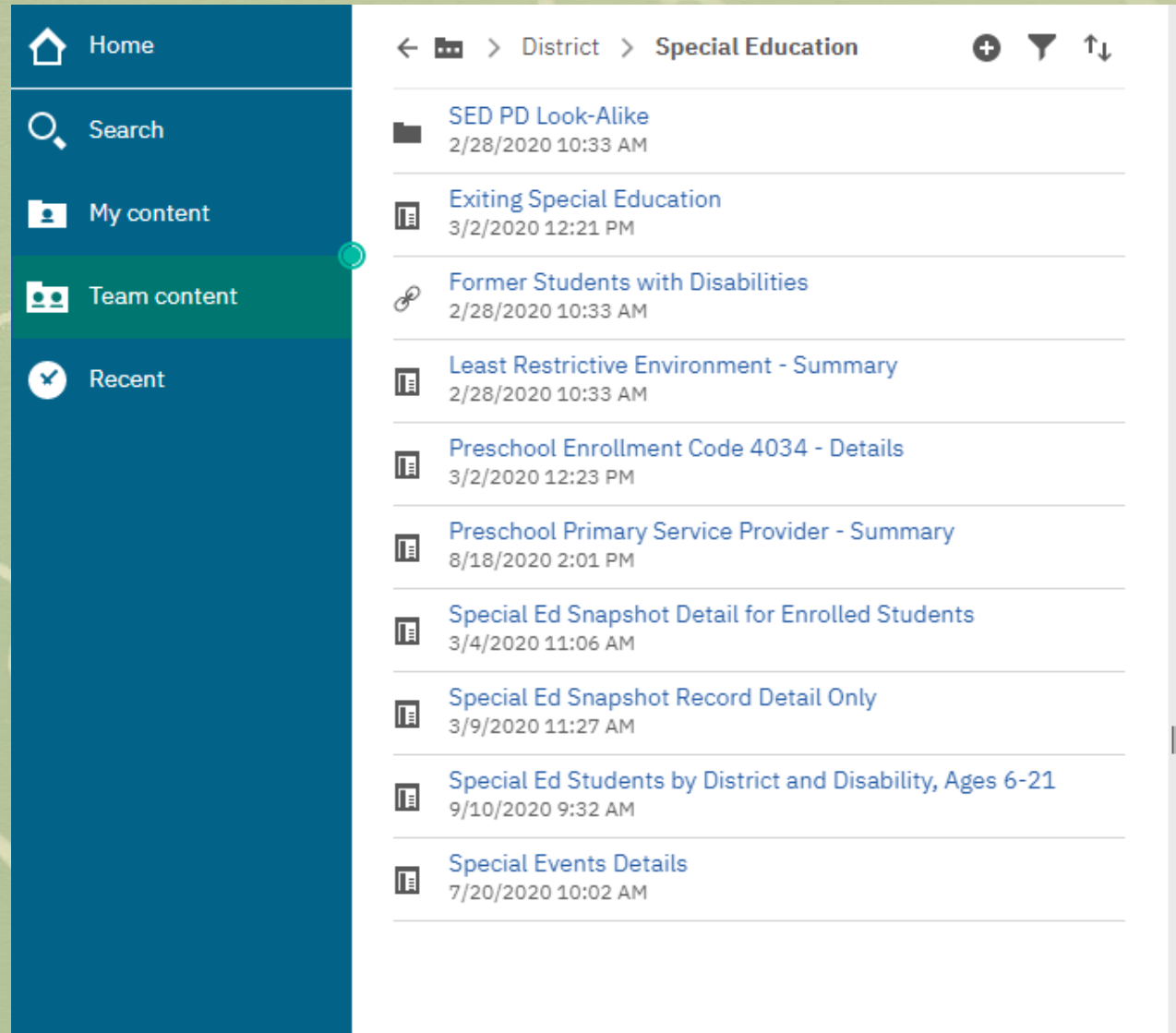

Home

Search

My content

Team content

Recent

← District > Special Education

SED PD Look-Alike
2/28/2020 10:33 AM

Exiting Special Education
3/2/2020 12:21 PM

Former Students with Disabilities
2/28/2020 10:33 AM

Least Restrictive Environment - Summary
2/28/2020 10:33 AM

Preschool Enrollment Code 4034 - Details
3/2/2020 12:23 PM

Preschool Primary Service Provider - Summary
8/18/2020 2:01 PM

Special Ed Snapshot Detail for Enrolled Students
3/4/2020 11:06 AM

Special Ed Snapshot Record Detail Only
3/9/2020 11:27 AM

Special Ed Students by District and Disability, Ages 6-21
9/10/2020 9:32 AM

Special Events Details
7/20/2020 10:02 AM

Data Verification – ReportNet

PD Look-Alike Reports

Home

Search

My content

Team content

Recent

← ... c > Sp ... tio > SED P ... ok-Alike + 🔍 ↕

- VR 01: Preschool Count (By Age, Ethnicity)
3/4/2020 11:08 AM
- VR 02: School Age Child Count (By Age, Disability)
3/4/2020 11:07 AM
- VR 03: School Age Students (By Disability, Ethnicity)
3/9/2020 11:32 AM
- VR 04: Preschool LRE Setting
2/28/2020 10:33 AM
- VR 05: School Age LRE Setting (By Disability)
2/28/2020 10:33 AM
- VR 06: Preschool Students (By Primary Service Provider)
8/18/2020 9:09 AM
- VR 10A: Students with Disa ... Declassified (By Ages 2-5)
2/28/2020 10:33 AM
- VR 10B: Students with Disa ... Exiting SE (By Ages 14-21)
2/28/2020 10:33 AM
- VR 10B: Students with Disa ... (By Ethnicity, Ages 14-21)
2/28/2020 10:33 AM
- VR 10B: Students with Disa ... Gender, LEP, Ages 14-21)
2/28/2020 10:33 AM
- VR 10C: Students with Disabilities ... Plans, Ages 14-21)
2/28/2020 10:33 AM
- VR 13: Preschool SE Programs and Services Provided
8/18/2020 9:07 AM
- VR 14: Count of Evaluated Student ... Schools By Parents
8/18/2020 1:57 PM
- VR 16: Students Receiving CEIS - Summary
7/22/2020 3:13 PM

Regional

ized analytics

PD System

2020-21

Home

Oct. Reports

PD Forms

Archive

...

print

Messages:

Enter School Name or SED Code

This message board was last updated on: **October 29, 2020 1:00 pm**

The 2020-21 SIRS refresh has finished and the issue of 5 year olds being wrongfully excluded is now fixed.

The refresh schedule for VR1-9 is available at:
http://www.p12.nysed.gov/sedcar/forms/vr/2021/refresh/refresh_sch_vr1-9.htm

The due dates for each report for the 2020-21 school year is available at:
<http://www.p12.nysed.gov/sedcar/forms/instructions/duedates2021.html>

You can access prior years verification reports by using the drop down menu on the top left navigation bar.

Certification buttons are now disabled whenever a refresh is running to prevent inadvertent certifications of data while tables are being refreshed. Only the certifications that are required will appear on the dashboard.

For help on navigating through the PD Data System please [click here](#).

Please [click here](#) to see frequently asked questions in the PD Data System.

PD Dashboard

2021 VR Forms

Forms	Status	Due Date	Date Certified	Certification Status	Assurance Status	Appeal Received	Appeal Status
VR1	Incomplete	01/11/2021	Certify				
VR2	Incomplete	01/11/2021	Certify				
VR3	Incomplete	01/11/2021	Certify				
VR4	Incomplete	01/11/2021	Certify				
VR5	Incomplete	01/11/2021	Certify				
VR6	Incomplete	01/11/2021	Certify				
VR7	No certification required	01/11/2021	View				
VR8	Incomplete	01/11/2021	Certify				
VR9	No certification required	01/11/2021	View				

2021 PD Forms

Forms	Status	Due Date	Date Certified
PD6	Incomplete	02/01/2021	Certify

Resources



DataCentral

datacentral.esboces.org



Regional Information Center
Student Data Services

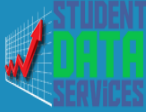

Home | Services ▾ | Events | Secure ▾ | Help ▾ | ESB Home |

> Home

Home

Announcements

Nov. 10, 2022 - (0220) NYSAA eligible student identification due (Published On: 10/31/2022)

NYSAA-eligible students need to be identified in Level o with the program service code 0220 to be included in the NYSED enrollment pull. Students who are not properly identified will not be include in the extract for your KITE Rosters.

November 18, 2022 - BEDS IMF Due (Published On: 10/31/2022)

BEDS Collection Closes: Last date to complete submission of IMF district and school forms on the IDEx.

November 17, 2022 - Preliminary Staff Data Due (Published On: 10/31/2022)

Staff Snapshot, Staff Assignment Data Due Preliminary 2022-23 data due.

Quick Links

[NY SED](#)
[EngageNY](#)
[SIRS Guidance](#)
[SED Teacher/Staff Reporting Guidance](#)
[NYSED Information & Reporting Services](#)
[Level o Data Validation Rules](#)
[Suffolk Data Deadlines](#)

Upcoming Events

11/02/2022 9:00AM
Special Education Reporting 101

11/03/2022 9:00AM
Special Education Reporting 101

11/03/2022 9:00AM
eSD - Student Status Training

11/09/2022 10:00AM
eSD - Discipline Training

11/10/2022 9:30AM
PowerSchool Long Island User Meeting

11/10/2022 10:00AM
Special Ed. Reporting 101

SIRS Guidance Documentation

<http://www.nysed.gov/information-reporting-services>



New York State
EDUCATION DEPARTMENT
Knowledge > Skill > Opportunity



[NYSED](#) [Education Areas](#) [Standards and Instruction](#) [Assessments](#) [Certification & Licensing](#) [School Business](#) [Data & Reporting](#)

Information and Reporting Services (IRS)

IRS collects and reports data on public districts and schools; and on charter, state-operated and participating nonpublic schools in New York State.

Data Collection & Reporting

- [COLLECTION and REPORTING SYSTEMS](#) →
 - [SEDCAR \(Special Education Data\)](#) →
 - [NYS School Report Cards](#) →
- [ASSESSMENT SUBJECTS](#) →
- [GRADUATION DATA](#) →
- [STUDENT and EDUCATOR DATA](#) →
- [HIGHER EDUCATION DATA](#) →

Verification & Certification, Regulations & Policy

- [Verification & Certification](#) →
- [Accountability/ESEA](#) →
- [Requirements for Districts/Charters](#) →
- [Requirements for Participating Nonpublics](#) → [Play Animations](#)
- [Requirements for Special Education](#) →
- [Requirements for Home-Instructed and Home-Schooled](#) →

Memos, Contacts, Other Resources

- [IRS Memos](#) →
- [RIC/Big 5 Contacts \(for LEAs\)](#) →
- [SEDFEF Public Reports \(including School and other Directories\)](#) →
- [NYSED PROGRAM OFFICE AREAS](#) →
 - [Special Education/IDEA Allotments](#) →
 - [Need-to-Resource Capacity \(NRC\)](#) →
- [HISTORIC SYSTEMS and REPORTS](#) →

NYSED Public Data Site

<https://data.nysed.gov>

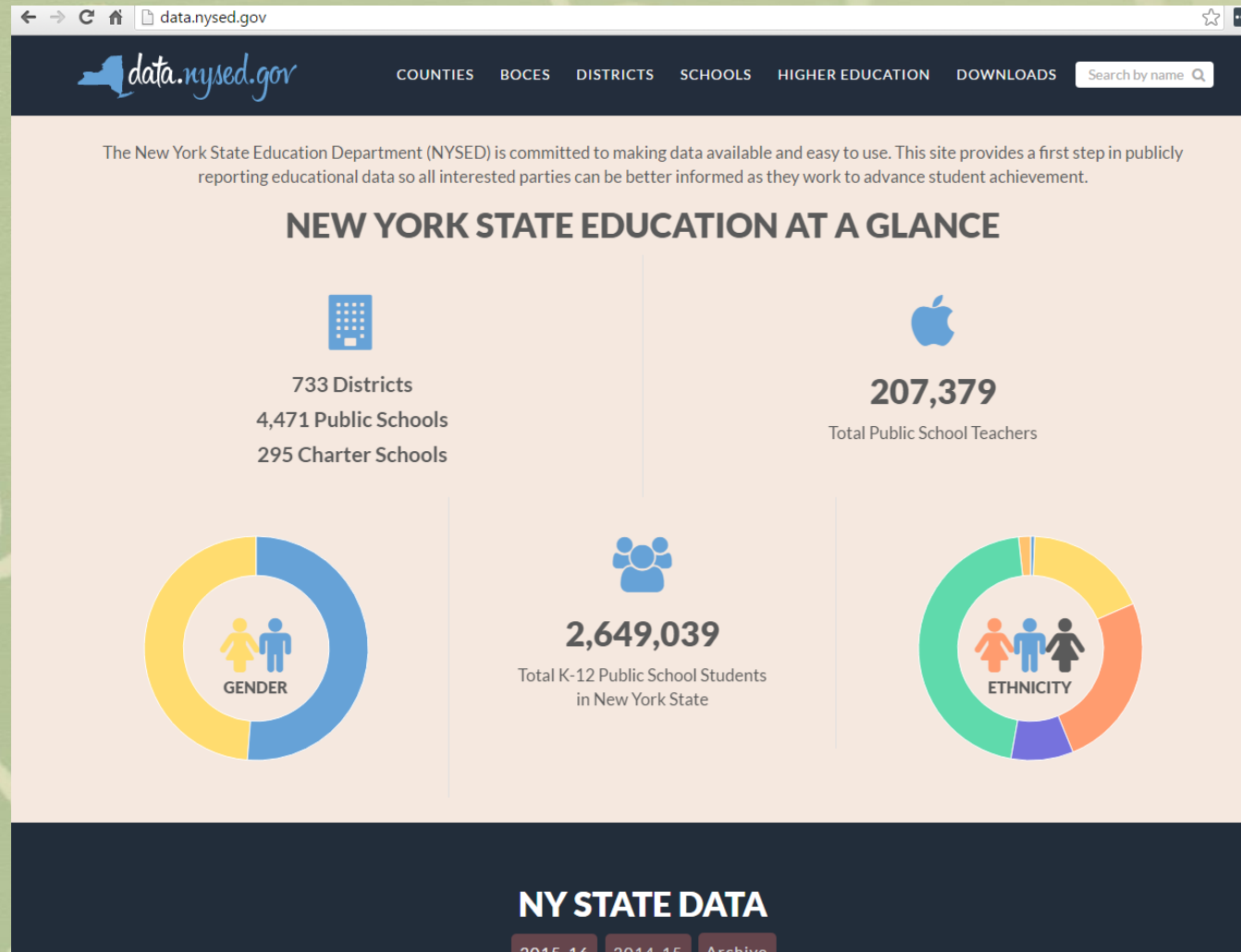

Special Education Data Submission System (SEDCAR)

<http://www.p12.nysed.gov/sedcar/>

IRS
Information and Reporting Services

Reporting Requirements | PD Data System | Federal Allocations | Public Report | Calendar | Contact Us | **RSS**

SEDCAR

[NYSEd](#) / [P-12](#) / [IRS](#) / [SEDCAR](#) / [SEDCAR Home Page](#)

Special Education Data Submission Systems

PD Data System

- [2021-22](#) School Year Special Education Data Collection
- [2022-23](#) School Year Special Education Data Collection
- **Granting Entitlements to the PD System through the Business Portal:** Please click one of the following for a walkthrough: [word](#) (📎 501 kb) | [pdf](#) (📎 555 kb)

References

- [Certification and due dates](#) for all 2021-2022 forms.
- [Certification and due dates](#) for all 2022-2023 forms.
- [Help desk support](#) (FAQ, references, announcements and troubleshooting)
- [References](#) for PD Data System, Special Education reporting through SIRS, Submission Schedules, etc

State Data Summaries:

[State Data Summaries of Special Education Data](#). A series of reports most commonly requested by individuals for research and data analysis.

Federal Allocations for Special Education (IDEA, Section 611 and 619)

[Federal Allocations](#) for Special Education (IDEA, Section 611 and 619).

Public Report:

As required under Section 616 of the Individuals with Disabilities Education Act, the State has prepared a public report of each school district's performance on fourteen special education indicators against the State's targets. Please see these reports by clicking on: [Special Education School District Data Profile](#).

Archived PD/SIRS Reports